



2000 I-30 E - Greenville, TX 75402  
(903) 455-1715

Thursday, April 8, 2021

Office of Hopkins County Judge  
PO Box 288  
Sulphur Springs TX 75483

Farmers Electric Cooperative Member: DALTON IRBY  
Service Order Number: 2021033748

Greetings:

Farmers Electric Cooperative, Inc. is requesting permission to construct electrical power distribution facilities which will cross County Road 3565 which is located 1229 ft south of CR 3566 in Hopkins County, Texas.

Site location map and construction sketches are enclosed. The construction sketch details the proposed work. All road crossings will have a minimum vertical clearance of 22 feet.

If you have any questions, please contact me at any time.

Sincerely,

*Tamara Williams*  
Project Coordinator  
twilliams@farmerselectric.coop  
Phone 903-513-2903

Submitted by Brandon Darrow  
bdarrow@farmerselectric.coop  
Field Engineering Coordinator

Enclosures

---

County Approval Section:

Approved:

Denied:

Authorized Signature: Wendy Bentley

Date: 4-8-21

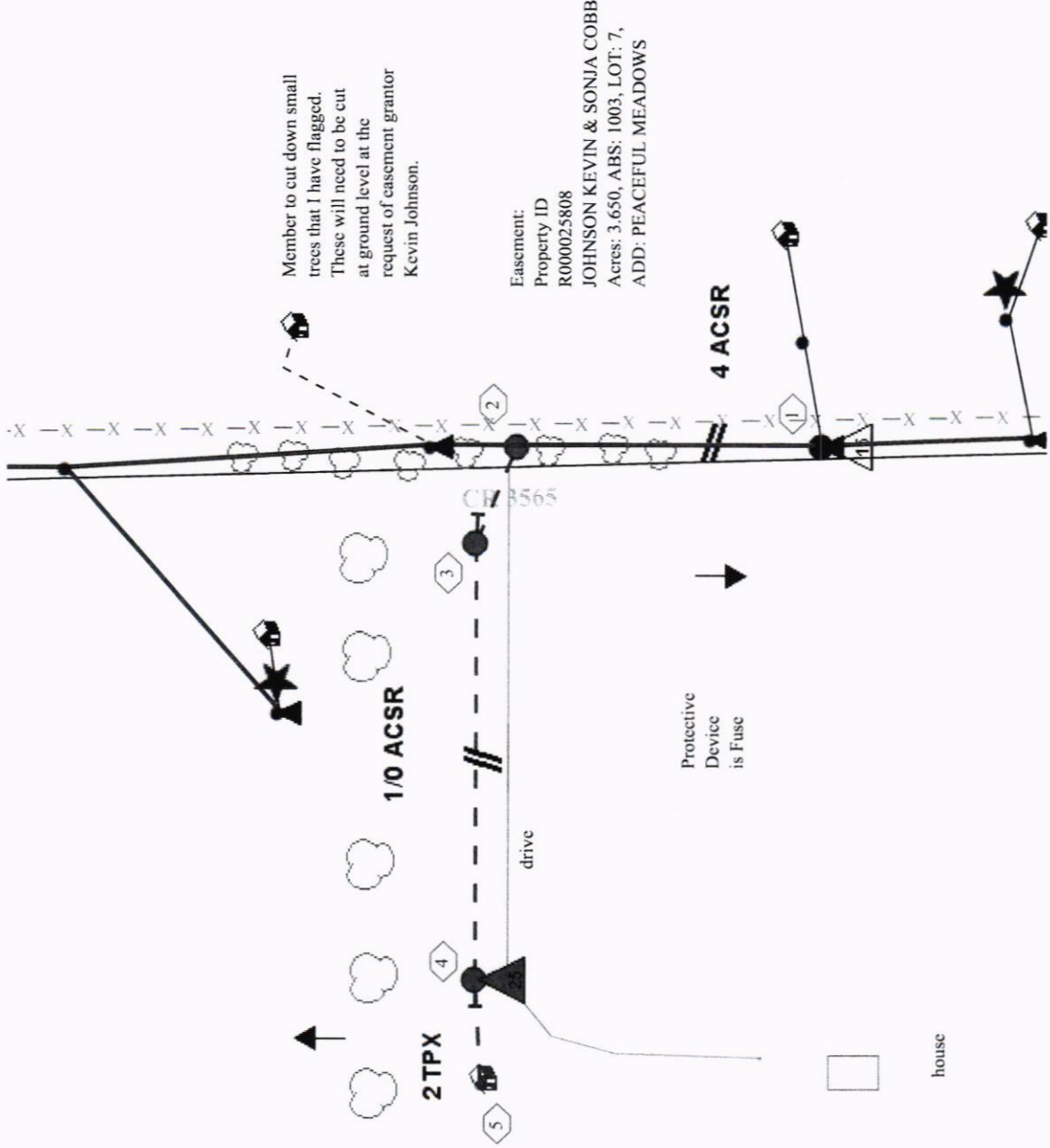

Location is 1229' South of CR 3566

Easement  
Property ID:  
R000029287  
IRBY DALTON WAYNE & SKYLER LEIGH  
Acres: 14.510, ABS: 466,  
TR: 3-02, SUR: HOOPER FRANKLIN





Dalton Irby  
 Service Order#  
 2021033748  
 Cross CR 3565 at  
 Pole# 139105.